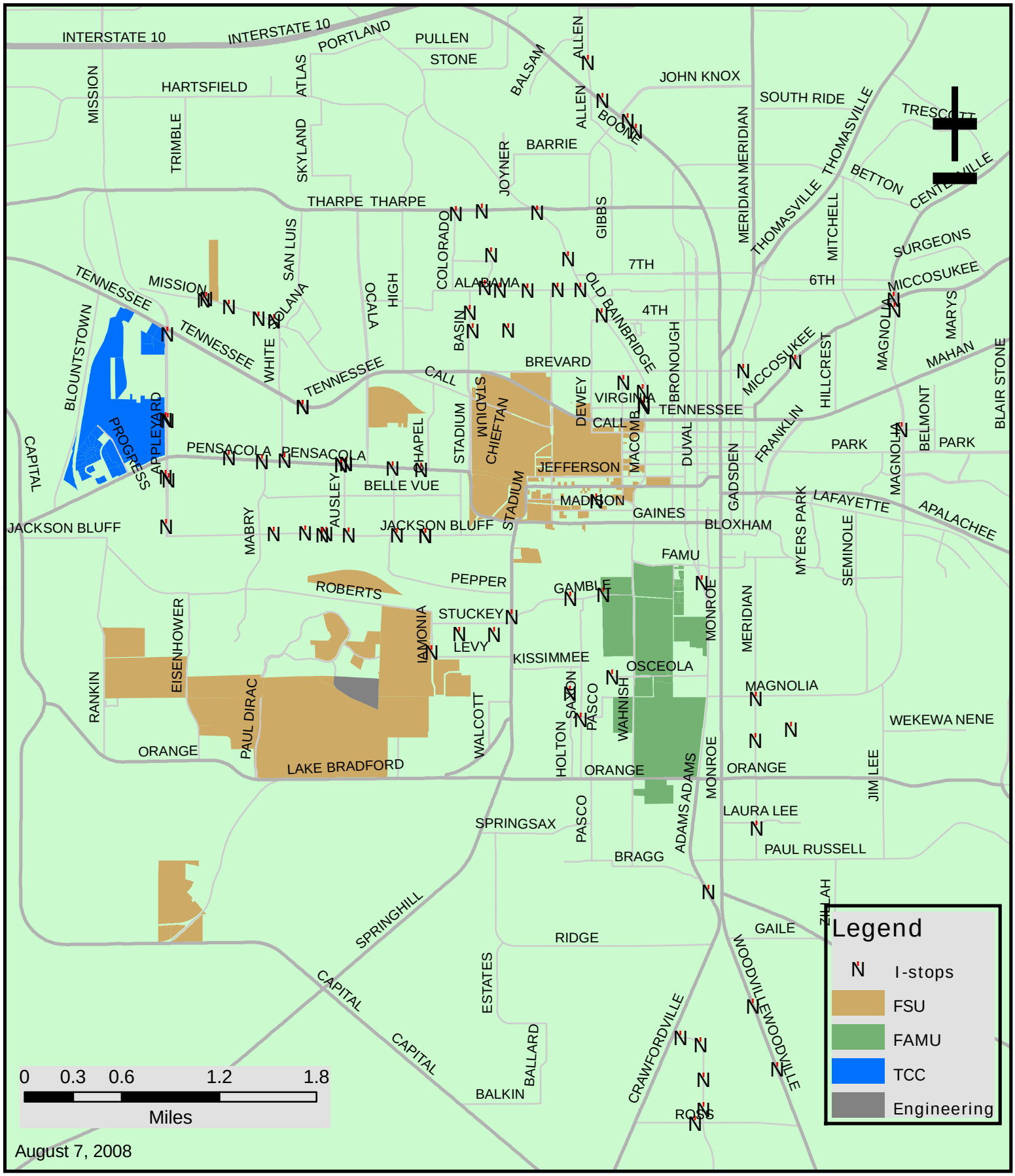StarMetro
Proposed I-Stop Locations